

Magnifying your product **BEFORE**
it becomes a problem...

Chain of Custody

Contact Information

Client Company: _____
Office Address: _____
City, State, Zip: _____
Fax Number: _____
Email Address: _____

Project Number: _____
Project Name: _____
Primary Contact: _____
Office Phone: _____
Cell Phone: _____

Matrix:

Air
Water

Bulk
Coating

Surface Dust / Wipe
Other _____

Analysis Method:

- TEM: ASTM D6602-03b, Standard Practice for Sampling and Testing of Possible Carbon Black Fugitive Emissions or Other Environmental Particulate
- TEM: ASTM D3849-04, Standard Test Method for Carbon Black – Morphological Characterization of Carbon Black Using Electron Microscopy.
- TEM: ASTM E2535-07, Standard Guide for Handling Unbound Engineered Nanoscale Particles in Occupational Settings
- TEM: ASTM E2578-07, Standard Practice for Calculation of Mean Sizes/Diameters and Standard Deviations of Particle Size Distributions
- TEM: ASTM WK9952, New Standard Practice for Measuring Length and Thickness of Carbon Nanotubes Using Microscopy Methods
- TEM: ASTM E2524-08, Standard Test Method for Analysis of Hemolytic Properties of Nanoparticles (BIO-PREP)
- TEM: nanoTEM Proprietary Method N112-08, Standard Practice for the Evaluation of Nanoparticles in Air by TEM, EDXA
- TEM: nanoTEM Proprietary Method N117-08, Standard Practice for the Evaluation of Nanoparticles in Bulk Material by TEM, EDXA
- TEM: nanoTEM Proprietary Method N122-08, Standard Practice for the Evaluation of Nanoparticles in Water by TEM, EDXA
- TEM: nanoTEM Proprietary Method N126-09, Standard Practice for the Evaluation of Nanoparticles in Surface Dust by TEM, EDXA
- TEM: nanoTEM Proprietary Method N109-07, Standard Practice for the Evaluation of Nanoparticles, Project Specific Customized Analysis

Special Instructions:

All information, communication, and analytical results are between NanoTEM and their customers are strictly confidential.

Turnaround Time

Preliminary Results Requested Date: _____ Verbal Email Fax
 _____ Specific date / time
 30 Day 10 Day 5 Day 3 Day** 2 Day**
 ** Matrix Dependent. ***Please notify the lab before shipping***

Chain of Custody

Relinquished (Name/Organization): _____	Date: _____	Time: _____
Received (Name / IATL): _____	Date: _____	Time: _____
Sample Login (Name / IATL): _____	Date: _____	Time: _____
Analysis(Name(s) / IATL): _____	Date: _____	Time: _____
QA/QC Review (Name / IATL): _____	Date: _____	Time: _____
Archived / Released: _____ QA/QC InterLAB Use: _____	Date: _____	Time: _____

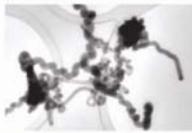

Magnifying your product **BEFORE**
it becomes a problem...

Sample Log

—

Client: _____ Project: _____

Sampling Date: _____

NanoTEM Sample Log			
Client Sample #	NanoTEM #:	Location/Description	Notes